

SIGN-UPS

Little League, Juniors, Seniors, and Big League Baseball – Softball – Challenger

WHEN: Saturday, January 2, 2010, 10:00 a.m. to 1:00 p.m. @ Banner Island Ballpark (Ports Stadium)
 Saturday, January 9, 2010, 10:00 a.m. to 1:00 p.m. @ Banner Island Ballpark (Ports Stadium)

Monday, January 11, 2010, 6:30 p.m. to 9:00 p.m. @ Christa McAuliffe Middle School
 Tuesday, January 19, 2010, 6:30 p.m. to 9:00 p.m. @ Christa McAuliffe Middle School

WHO:

Little League	All children ages 5 to 12 (must be age 5 before April 30, 2010, and may not reach age 13 before April 30, 2010)
Junior League	All children ages 13 to 14 (must be age 13 before April 30, 2010, and may not reach age 15 before April 30, 2010)
Senior League	All children ages 14 to 16 (must be age 14 before April 30, 2010, and may not reach age 17 before April 30, 2010)
Big League	All children ages 16 to 18 (must be age 16 before April 30, 2010, and may not reach age 19 before April 30, 2010)

FEES: \$75 for T-ball, Minor B, and Minor A
 \$95 for Majors
 \$105 for Juniors, Seniors, and Big League
 Family rate will be discounted \$10 less per player

BRING: Original Certificate of Live Birth and a copy. Hospital certificates and county health certificates are NOT acceptable.

Three (3) proofs of residency:

1. Driver's license
2. Voter's registration
3. School records
4. Welfare/child care records
5. Federal records
6. State records
7. Local (municipal) records
8. Support payment records
9. Homeowner or tenant records
10. Utility bills (i.e., gas, electric, water/sewer, phone, mobile phone, heating, waste disposal)
11. Financial (loan, credit, investments) records
12. Insurance documents
13. Medical records
14. Military records
15. Internet, cable or satellite records
16. Vehicle records
17. Employment records

Note: Three utility bills (three items from No. 10 above) constitute as only ONE document.

(Boundary Map)

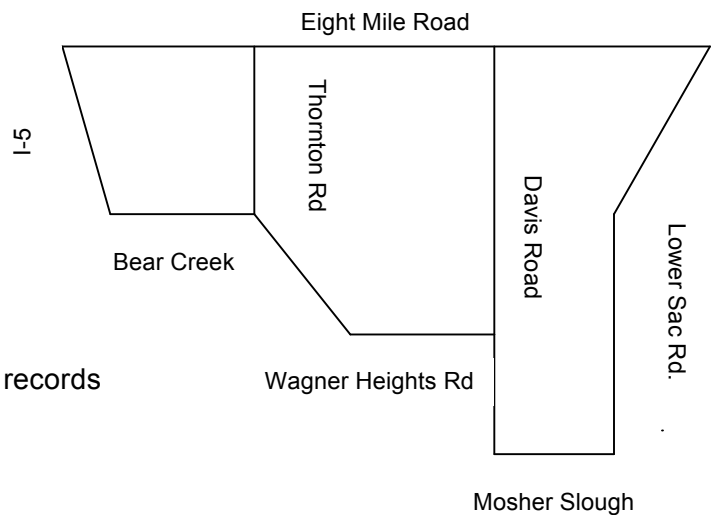

For more information, please contact: David Meyer, President, 478-4205
 or Maribel Jumaoas, Player Agent, 956-3719